



System Overview

Designed and developed by staffing industry professionals who understand both the unique challenges with available technologies and the importance of responsiveness-to-profit, gig•nology checks all the boxes.

This whitepaper and system overview describes the primary modules and feature sets that will help users navigate through the workflow of the system.

Key Takeaways

- ➔ **Improved hiring workflow**
- ➔ **Maximized job board investments**
- ➔ **Reduced staffing workforce overhead**

User Interface & System Design	3
Job Marketing & Management	5
Customer Management	7
AI Recruitment & Job Fulfillment	8
Hiring Workflow Management	11
AI Employee Onboarding	12
Scheduling & Time Management	13
Advanced Messaging	15
User Customization	16
Mobile Capabilities	17
Advanced Reporting	19
Community Integrations	20
Benefits and ROI	21

Who Uses gig•nology?

Designed by staffing pros with decades of cross-industry expertise, gig•nology delivers powerful applicant flow and the employee management tools for a robust, all-in-one solution.

While any organization will benefit from our unique user experience, our design is the perfect fit for the following communities:

Hospitality & Event Venues

- Stadiums, arenas, university events
- Food service, catering, hotels
- Retail, theaters, amusements



Manage high-volume hiring with AI

Better engagement with part-time staff

Advanced shift scheduling & positioning

Mobile timeclock with geolocation

Staffing Agencies

- Executive and retained search
- Contractor and 1099 consultants
- Temporary, hourly, seasonal labor



Advanced Resu-matching & AI Screening

Agency-style placement workflows

Revenue-building CRM for more Job Orders

Contractor time management & onboarding

Corporate Recruiting & HR

- Internal recruiting teams
- HR management & administrators
- Start-up companies without HR



Robust recruiting for any HR Teams

Advanced jobs management

Seamless mobile onboarding

HRIS & Payroll integration

User Interface & System Design

gig•nology was designed to offer an appealing graphical interface that allowed for quick action, organization, and collaborative decision making with high-color icons.

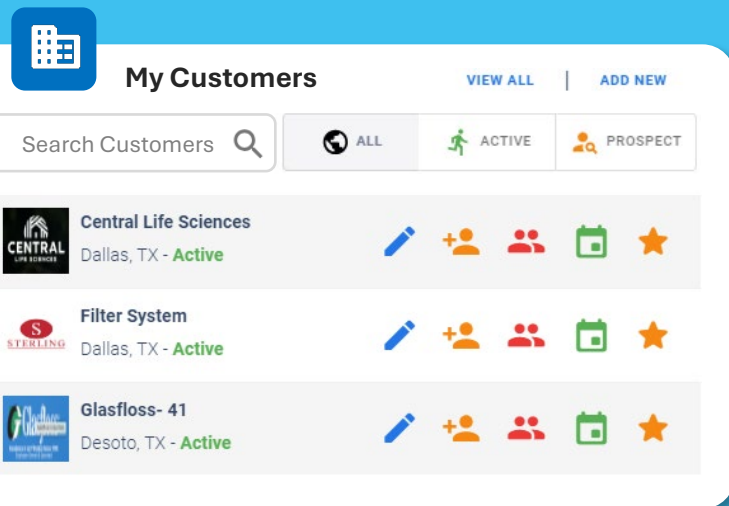

Dashboard Layout

Organize your workflow in card-style view by priority jobs, customers, or events.

- Customer Card View with Favorites
- Important Events or Interviews
- Active Jobs with quick icons
- Task Views or Notifications

Quick Action Icons

Drive activity from an easy-to-navigate layout equipped with colorful action icons that include tool tip hover messages.

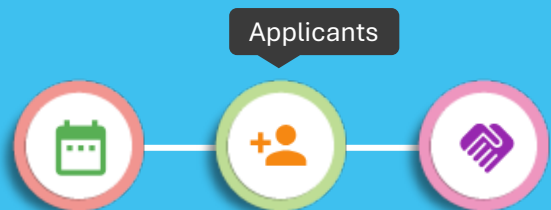

Responsive Hover Menus

Dive deep from within menus to complete more activities from a single screen. Avoid multiple screen navigation using number indicators on your key activity icons.

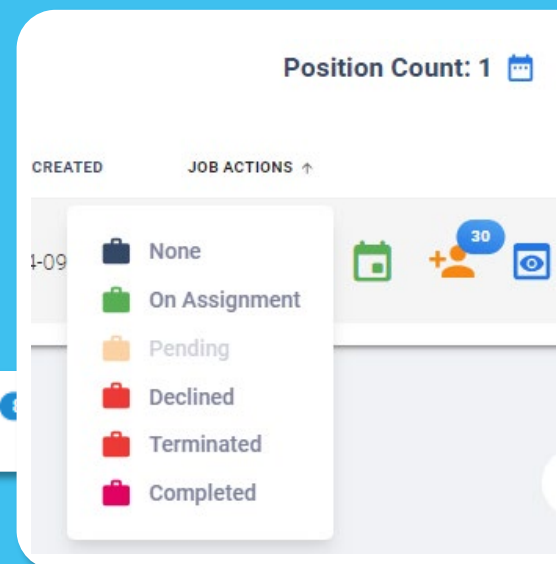

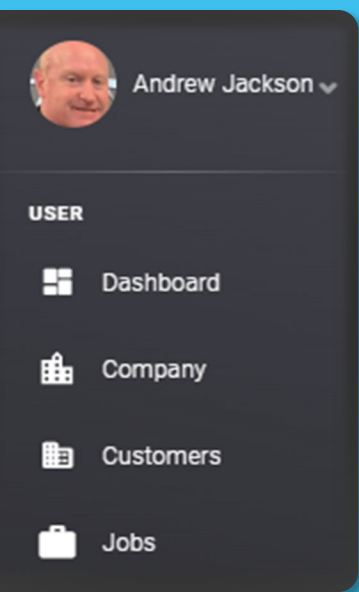

Menu Navigation Option

Use our collapsable left menu drop down for traditional navigation to common modules and features.

- Manage regular company, customer, jobs and interview settings from the top section
- Access critical applicant, employee and user functions quickly
- Access tasks, reports, activities, manage issues, setup and notifications

Split Panel Design for Deep Information Views

Access more data from one view and eliminate tedious table and sub-menu views.

AV

Adolfo Vargas

Last Update:Wed 10/02/2024 05:27

First Name

Adolfo

Last Name

Vargas

Employment Status

Inactive

Social Security No.

____-____-____

Type

Applicant

Applicant Status

New

Applicant Source

Indeed

Employee ID

Referred By

ALL	ON ASSIGNMENT	PENDING	DECLINED	COMPLETED	TERMINATED
	Carrollton General Jobs Carrollton, TX	Carrollton/sterling			
	Stand up forklift Dallas, TX	Central Life Sciences			
	Recovery Specialist Dallas, TX	Claim Return			
	General Manager Dallas, TX	Filter System			
	General Tax Analyst	First Star HR			

Filter Cards and Stage Steppers

Zero-in on top priority data and metrics using filter cards within each module to view progress and quantitative information on-the-fly without running reports.



View your applicants and their hiring or onboarding stages with our progress steppers.

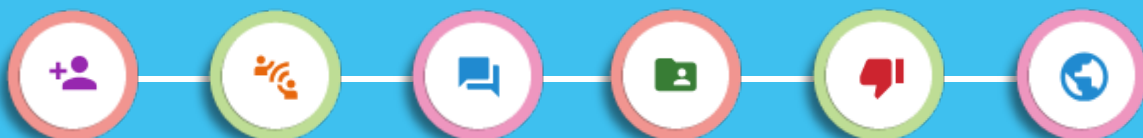

Job Marketing & Management

Jobs Homepage to Match Your Corporate Site

Applicants will flow seamlessly from your careers page on your website to gig•nology.

- Design compelling jobs and add media that draws your applicants in
- Track sites your applicants come from, whether referrals, social media, or job boards
- Direct integration from Indeed.com that sends each applicant directly into your jobs portal
- Capture more applicants instead of competing with other companies on job boards

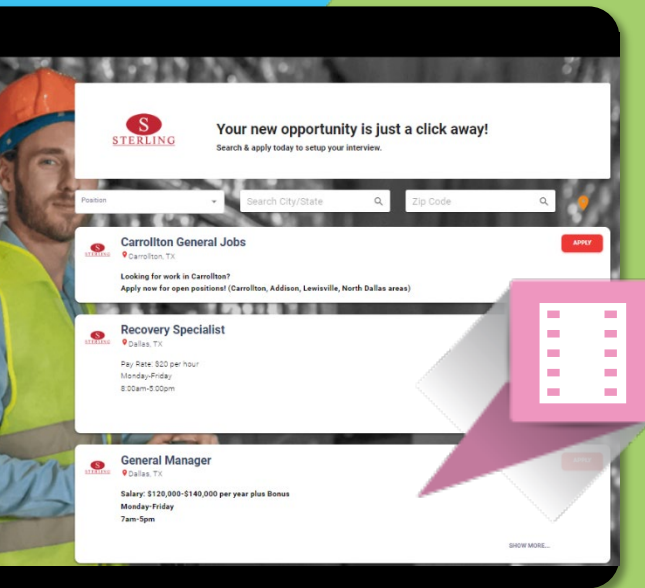

Create Compelling Job Content and Post to Career Sites

- Create a library of commonly used job postings and edit on-the-fly
- Add key words for our AI resume parser to find and score best matches
- Get creative ideas for job writing best practices from our experts
- Use advanced settings to hide or freeze jobs, save notes or ad media

Use popular career sites within our system or add your own to copy and paste across the internet and watch gig•nology track the source of each apply.



Job Content: Event Staff and Guest Services

Last Update: Fri 05/31/2024 11:28 am

Heading 2 : B I U G " Normal : Sans Serif : ≡ ≡ ≡ ≡ ≡ ≡ ≡ ≡ ≡ ≡

Hays ISD is looking for Stadium Staff for its slate of high school football graduations, and special events.

Come join our team of Ticket Takers, Ushers and Bag Check Staff to work all ages in a fun and exciting setting in the heart of Central Texas.

In addition to Hays football, our team members can work Texas State Football and other sports, as well as Racing Events and Concerts at the Americas.

Must-have skills

Event Staff - Bag Check General:College Degree Event Staff - Ticket Taker Event Staff - Premium Suites Retail Sales - Promo

Select Job Site URL



URL: <https://jobs.stadiumpeople.com/jobs/apply/haysisd-event-staff-and-guest-services>

COPY

Customer Management

Manage Customer Information

- Configure and customize settings for time approvals, contact records, geolocation settings and more
- Add customer media to share with applicants such as videos, training content, interview directions and custom onboarding data or hiring requirements.

Location Map: Advanced Blending- 41 - Main Location

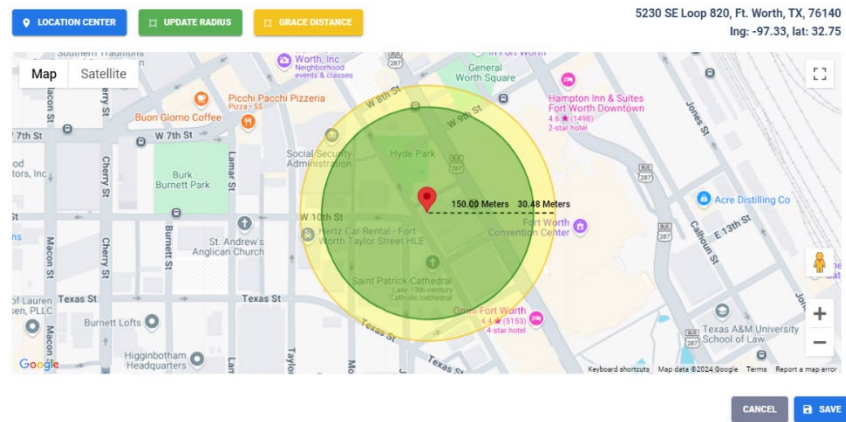

Customer Configuration

Work Week	Overtime Warning
Mon-Sun	10 Hours prior
Clock Out Reminders	Approval Reminders
2 Hours	48 Hours
Default Job Search Geo Preference	

Employment Configuration

FEIN	WC State
	TX
Marketing Group ID	WC Code
411 TEMP - 41	

Pay Frequency

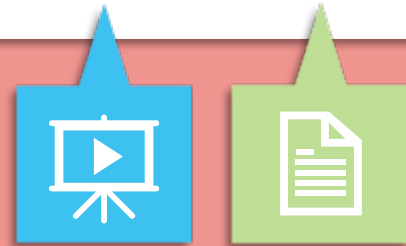

Prospect and Sell New Customers

- Import or enter prospective clients in the system
- Use resume parsing to identify potential hiring customers from former applicant employers
- Manage stages of the sales prospect like popular CRM systems offer
- Create and save proposals, contract agreements, marketing collateral and notes



0 - Prospect

1 - Qualify

2 - Proposal

3 - Closed

Sales Cycle Status

3 - Closed/Win

Last Contact Date

06/27/2024

Next Contact Date

07/17/2024

Notes

Fri 06/28/2024 04:49 PM	Dropped off 4th popcorn. Jim is retiring in next c...
Mon 06/10/2024 11:37 AM	Stopped by and checked in. Layne says would prefer
Tue 03/26/2024 03:38 PM	Dropped by with Easter candy. Spoke with Layne. Un
Fri 02/16/2024 03:04 PM	2/16-Layne emailed wanting a Compounder
Fri 02/16/2024 03:03 PM	Dropped off Vday candy bar to Layne and Jim. 2/13

AI Recruitment & Job Fulfillment

Job Status: Compounder

🔄 📧 🔍 ⭐ 🔽 SORT BY

ALL NEW ATC SCREENED PRE-HIRE DECLINED

LIES SUBMITTED INTERVIEW WAITLIST DECLINED FILLED COMPLETED

Eric Thomas	★★★★★	11/09/2023	📄 📧 🗑️ 📁
Jermie Deckard	★★★★★	05/19/2024	📄 📧 🗑️ 📁
Veronica Jones	★★★★★	06/03/2024	📄 📧 🗑️ 📁
Brandon Powe	★★★★★	05/31/2024	📄 📧 🗑️ 📁
Joney Taylor	★★★★★	05/19/2024	📄 📧 🗑️ 📁
Jarin Lawson	★★★★★	06/03/2024	📄 📧 🗑️ 📁
Isabel Ruiz	★★★★★	05/20/2024	📄 📧 🗑️ 📁
Brandon Freeman	★★★★★	06/01/2024	📄 📧 🗑️ 📁

Remove

Applied

Submitted

Interview

Declined

Filled

Waitlist

Terminated

Completed

AI Screening

- AI-Generated Questions
- Adaptive Conversational Interface
- Sophisticated Scoring
- Decision Automation

Jermie Deckard Resume

Jermie Deckard

Fort Worth, TX 76140

Work History

Crosslink Powder Coatings

Powder Coat Painter

Duties: Prepare and spray parts with powder paints to meet customers satisfaction. Read job spec in detail. Clean gun and equipment between jobs. Change paint colors as needed required by job specs. Operation of dry ovens adjusted temperature for cure times.

AZZ INC.

Powder Coater # Duties: To hang parts on paint line and prepare surface for cleaning sanding or blasting , Powder Coat parts to order directions. Move parts to oven to curing.

Abba Staffing / Evans Composites

Paint Prepper (Contract) # Duties: Prep and buff surface defects. Sand, sand blast, mask and refinish surface composites. Apply and strip clean sealants, Clean and protect surface acetone, iodine and other lubricates to preserve surface.

Receive and Track New Applicants to Match your Process

- Real-Time Collaboration
- Data-Driven Recommendations
- Job-Filling AI
- Advanced Resume Parsing
- Intuitive Messaging Integration



Message Template Last Update: Sat 03/09/2024 11:24 am

Template Type: ☒ Applicant ☐ Customer ☐ Interview ☐ Issue ☐ Prospect ☐ Other

Sender:

☐ apply@sterling-personnel.com
☐ Other

Message Title
Application Received

Subject Line
We Received Your Application

☐ Suppress Email For

Message Variables

MESSAGE

Normal **B I U G** Normal Sans Serif

Dear {{ applicantFirstName }},

Thank you for applying with Sterling Personnel. We received your application and will be contacting you about ne shortly and we look forward to working with you soon!

{{ firstName }} {{ lastName }}
{{ email }}

Automated Hiring with gig•nology AI

Design your interviews using the gig•nology AI Assistant and reduce the hours your team puts in on calls, left messages and more. Use pre-screening data to narrow down your focus, increase engagement, or create scorecards. Save big on the hours of first-step interviews and reduce recruiting cost significantly.



Hello Kristin, this is Emily with Stadium People. I noticed you applied for our position as an Event Staff Supervisor at Auburn University.

I'd like to take a few minutes, and have you answer some key questions for me so we can get you scheduled for our upcoming hiring event. Would you have 15 minutes to spend with me?

Yes, thank you.

In the boxes below, please rate your experience level with the following information for me from 1-5 with 5 being the best

- 1. Problem Solving
- 2. People Skills
- 3. Team Building
- 4. Report Writing
- 5. Multitasking

Assessment Details

Assessment Name
Claim Care Revenue Cycle Specialist Assessment - v2

Position
Revenue Cycle Specialist

Date
February 5, 2025

Duration
11:24 AM - 11:26 AM

Total Time (Minutes)
1:34 minutes

Summary

15
Total Questions

15
Answered

Skills Assessment

Skill	Selected	Recommended	Total	Performance
Communication	3	1	9	33.3%
Time Management	1	0	15	6.7%
Critical Thinking	2	5	6	33.3%

AI Assessments

- AI-Generated Exams
- Multiple Question Formats
- Contextual Evaluation with Natural Language Understanding
- Customizable Weighting

SAVE VALUABLE HOURS, GAIN DEEPER HIRING INSIGHT, AND IMPROVE THE APPLICANT EXPERIENCE!

AI Results Detail



Kristin Wynn
✉ kwynn@gmail.com
9/12/2024 - 10:38AM

Job: Event Staff
Total Score: 90/100
Status: Recommended
Time Elapsed: 12m, 32s

- Results Summary
- Transcript

Industry Skills and Experience★★★★★ 98/100

Kristin demonstrated a strong amount of experience in the events and hospitality industry. Her skills are in line with the job, and she would be highly adept at interacting with guests at events.

Professional Skills★★★★★ 96/100

Kristin showed a great deal of attributes that matched with the customer side of the events business. Her ability to be a team player and interest in helping others makes her a strong fit for this job. She also stated she is more interested in becoming a supervisor or team lead.

Licensing/Certifications★★★★★ 90/100

Kristin is TABC Certified and holds a Security License with the State of Texas, expiration date of 10/2025.

Compensation Questions★★★★★ 90/100

Kristin is accustomed to working part-time jobs between \$13-15 per-hour and is amenable to the pay for this job. She also stated she is more interested in being around exciting events than the money.

Document Storage and Activity Tracking

The gig•nology split panel design allows for the organization and management of all critical modules, whether customers, jobs, applicants, or user management.

Users can track activities related to critical workflows and store important documents along the way, such as media, hard copy job requisitions, resumes, all onboarding data, contracts and agreements, identification, offer letters, and more.

- Track activities for any major modules
- Get notifications of activity changes
- Create activity reports
- Track team member movements and get true accountability



Resume [VIEW](#)

Friday Sep 6th 08:47
Newww resume.docx Resume



DLPhoto [VIEW](#)

Thursday Sep 26th 17:16
image.jpg Id



acknowledgement [VIEW](#)

Thursday Sep 26th 17:20
Carter-Jason-signed-acknowledgement.pdf Signed



onboardinginfo [VIEW](#)

Thursday Sep 26th 17:20
Carter-Jason-Onboarding.pdf Onboarding Info Form



Resume [VIEW](#)

Tuesday Jun 6th 06:48
Jason_Carter.pdf Jason Carter Resume



Resume [VIEW](#)

Tuesday May 2nd 19:26
Jason_Carter.pdf Jason Carter Resume



Applicant Job Status Change

Fri 2024-09-13 03:49 PM
Changed applicant job advancedblending-compounder



Applicant Job Status Change

Fri 2024-08-30 09:27 AM
Changed applicant job advancedblending-compounder



Applicant Job Status Change

Tue 2024-08-20 03:36 PM
Changed applicant job advancedblending-compounder



Applicant Job Onboarding Stage Change

Mon 2024-08-19 09:22 AM
Changed applicant job advancedblending-compounder



Applicant Job Status Change

Mon 2024-08-19 09:22 AM
Changed applicant job advancedblending-compounder



Applicant Job Status Change

Mon 2024-08-19 09:21 AM
Changed applicant job advancedblending-compounder

- Store resume attachments
- ID's and important onboarding documents
- Signed acknowledgements
- Offer letters
- Completed background checks
- Photos, media, and more

Hiring Workflow Management

Manage Every Handoff in Your Process

The gig•nology split panel design allows for the organization and management of all critical modules, whether customers, jobs, applicants, or user management.

Users can handoff calls to team members, add and assign job owners, interview invitations, timesheet approvers, and more.

Each member receives emails and can set task reminders.

Create better teamwork in your hiring process

Create Interview for Product

Start Date/Time
06/14/2024 12:00 PM

Interview Type
Online

Interview Location
Online - Zoom

Description

Normal B I U S " Normal Sans Serif

June 2024

S	M	T	W	T	F	S
2	3	4	5	6	7	8
9	10	11	12	13	14	15
16	17	18	19	20	21	22
23	24	25	26	27	28	29
30						

CANCEL SAVE



Interviews

ALL

HIRED

PENDING

DECLINED



Austin

Johnson

Fri 02/16/2024 12:55 AM



Rick

Geyer

Thu 01/18/2024 1:20 AM



Joshua

Garcia

Fri 02/16/2024 12:55 AM



Andrew

Jackson

Thu 01/18/2024 1:20 AM



John

Collins

Fri 02/16/2024 12:55 AM



Andres

Ko



None
Hired
Pending
Declined

Reinforce accountability for critical steps in the cycle

Close deals at a faster rate with reminders and team involvement

AI Employee Onboarding

gig•nology delivers a fast and visually appealing onboarding experience to all users with digital signatures, completion reminders and mobile capabilities.

Our icons and status bars let you know what stage they are in anytime.

Direct Deposit

Bank Holder Info

Address: [Field]
Social Security Number: 951623487
Date: 08/08/2023

Bank Information

Routing #: 111000025
Account #: 000123456789
Account Type: Savings
Amount %: 50

Bank Two Information

Routing #: 111000025
Account #: 000123456789
Account Type: Checking
Amount %: 75

Bank Type Options:

☐ Money Network Service
☐ Employer-Issued Paper Check

Save Previous Next

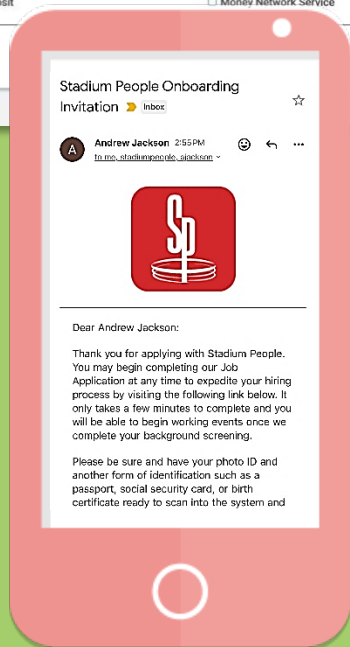

Applicant Receives Invite

- Completes step-by-step forms
- Uploads ID's
- Signs acknowledgement
- Completes background screen



Employer User

- Digitally Signs I-9 form
- Selects offer letter from templates
- Emails or texts employee
- Converts to employee in gig•nology

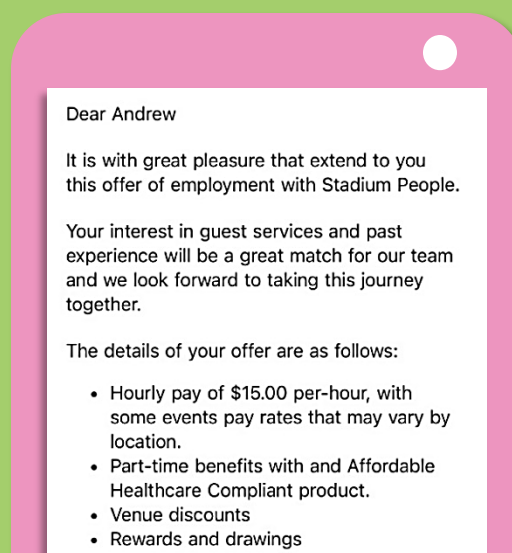

Process Steppers

Hover Tool Tips

Colorful Filters

Illustrative Icons

Time-to-Onboard Measurement

Digital Signatures

Scheduling & Time Management

gig•nology allows organizations to create shift schedules for almost any industry. From one-time special events or regular recurring shift work, users can build rosters, select employees, allow employees to self-schedule, create waitlists, and even allow for third party partners to fill spots.

Configure & Setup Schedules

Users can build schedules of any kind, set notifications & reminders, configure pay and bill rates, set up waitlists for backup workers, and overtime settings.



Event Configuration

Positions requested 1000 Bill Rate \$25

Event Manager Jakob Lopiccolo

Notifications

Make Public And Send Notification ☒

Send Confirmation To Sign-Ups ☐

Allow Partners ☐

Waitlist

10% Over ☐ Waitlist All

25% Over ☐ No Waitlist

30% Over ☒ Call-Off Notif

Add Positions

Position Name Event Admin Position Qty 1

Report Time 10/05/2024 07:00 AM Est. End Time 10/05/2024 07:00 PM

Pay Rate \$15.00 Bill Rate \$28.50

☐ Make Public for Sign-Up

SAVE

On Roster 310

Waitlist

Build Mass Communication for Work Reminders

gig•nology templates allow users to build and reuse reminders to send to thousands of employees at one time.

Users can choose from different filter card settings to blast text messages, emails or system notifications to notify staff of shift changes, directions, parking and work policies, and more.

☐ System ☐ Text ☒ Email

MESSAGE

Normal B I U G Normal Sans Serif
Position: \${this.event.position}
Venue: \${this.event.venueName}
Address: \${this.event.address}, \${this.event.venueCity}, \${this.event.venueState}
\${this.event.zip}
\${this.event.description}

We look forward to seeing you there and email us with any questions you have at the email below.

Stadium People Staff

☐ Include Attachments

Add Attachments

<input type="checkbox"/>	First Name	Last Name	City	State	Email	Phone	Position	Verified
<input type="checkbox"/>	Sandra	Brooks	Bishop	GA	✓	✓	Admin	Yes
<input type="checkbox"/>	Kimberly	Carter	Colbert	GA	✓	✓	Supervisor	Yes
<input type="checkbox"/>	Christi (N.	Chreene	Columbus	GA	✓	✓	Supervisor	Yes

Manage Schedules & Rosters On-the-Fly During Shifts

ROSTER	LOCKED	AVATAR	STATUS	MOBILE	VENUE	LAST NAME ↑	FIRST NAME
+	🔒	M	👤	📱	🏠	Ajuluchukwu	Melvin
✓	🔒	📱	👤	📱	🏠	ins	Quintin
✓	🔒	J	👤	📱	🏠	Akins	Joshua

Message Staff
During Shift



Add Notes
On-the-Fly

Manage Regular Shift Work

Ideal for the management of temporary, seasonal, or part-time employees with mobile and desktop shift scheduling and timekeeping solution that integrates with HRIS platforms for payroll processing.

Weed Whacker Professional

Tue Oct 1st

TIME ELAPSED
00:13

CLOCK OUT

Expand Info

◀ Sep 30 - Oct 6, 2024 ▶

*Please note: Hours shown may include estimates that are still under review and subject to approval. Any discrepancies, including extra hours displayed in error, will be corrected and will not be included in the final paystub.

Toggle Detail

	Mon	Tue	Wed	Thu	Fri	Sat	Sun	Total
Weed Whacker Profe...	0	0.0	0	0	0	0	0	0.0
Totals	0	0.0	0	0	0	0	0	0.0

Manage your hourly workforce on the go from anywhere with a timeclock system that supports iOS and Android platforms.

Time Off Requests

Status	Request Date	Leave Type	Hrs
APPROVED	3/28/24	Sick Leave	1
PENDING	3/28/24	Bereavement Leave	2
NOT APPROVED	3/28/24	Maternity Leave	3
CORRECTION	3/28/24	Paternity Leave	2

- Geolocation
- Approval collaboration
- Overtime and PTO capabilities

User Customization

gig•nology was designed by recruiters who understand the value of communication with applicants and employees throughout and effective workflow.

Within our user setup environment are message templates, drop down entities and even our newest A.I. interview pre-screening templates.

Build it Your Way

- Create messages for any hiring flow or employee policy
- Engage your applicant pool with bulk messages via text, system or email
- Define drop-down menus for your forms and tables that match your operations
- Use your company's unique interview questions for the AI Recruiter to score and move to next steps

Design email, text & push notifications with your own custom content



Message Templates

Message Template Last Update: Sat 03/09/2024 11:2

Template Type: ☒ Applicant ☐ Customer ☐ Interview ☐ Issue ☐ Prospect ☐ Other

Message Title: Application Received Subject Line: We Received Your Application

Message Variables

MESSAGE

Normal B I U G " Normal Sans Serif

Dear {{ applicantFirstName }},

Thank you for applying with Sterling Personnel. We received your application and will be contacting you soon. We look forward to working with you soon!



Dropdown Entities

Drop Down Entity

Entity Name: dropDownEntityPages Entity Type: String Page: Setup

VALUES

Add New Value

Activities

Applicants

Apply



AI Templates

Template Name

Include All

Industries

Software Engineering
Networking
Hardware/Firmware

Industry Skills

JavaScript
JS Node
MongoDB

Professional Skills

Supervisory
Work
Integration

Licensing/Certifications

Security
TABC

Interview Questions

How about a time you had to deal with a difficult client.

E.C.L.A.M.S. Questions

Compensation Questions

Other Interviews/Timeframe

Save thousands of hours in recruiting labor with pre-defined interview templates.

Mobile Capabilities

gig•nology was built with the mobile user experience in mind. Even our web interface delivers a mobile-like feel to the user, taking advantage of hand-held sized data views and limiting heavy data scrolling that loses users and makes the hiring process too cumbersome.

Your App is downloadable in the Apple and Google Play Store for users to download and use from anywhere.

Hand-Held Management for All Users

- Company-Branding
- iPhone & Android
- Infinite scroll
- High-Speed Graphics
- Geolocation Support
- Manage Your Jobs & Staff Schedules

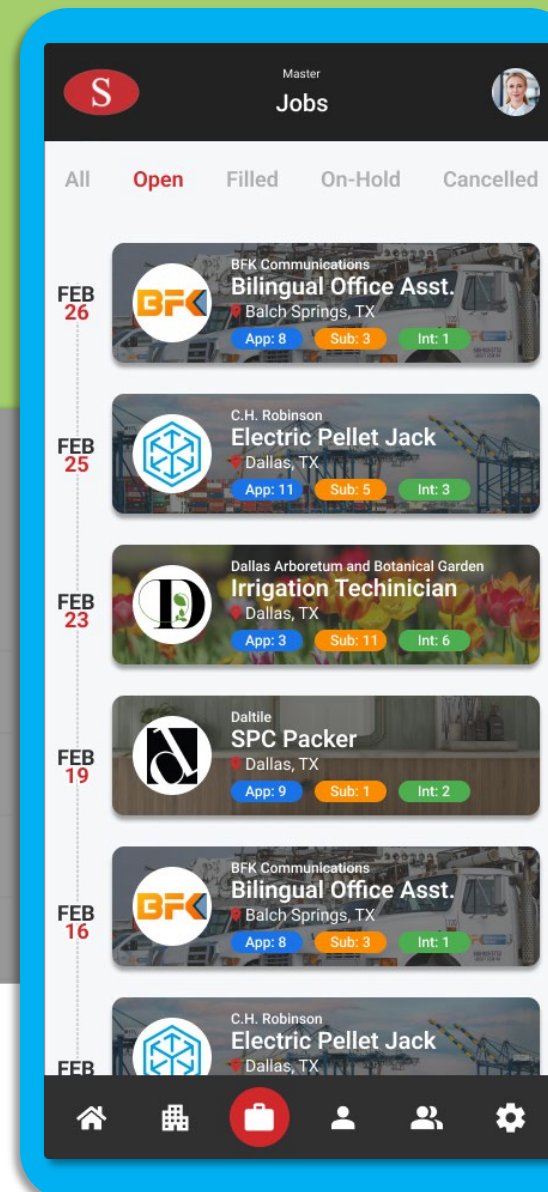
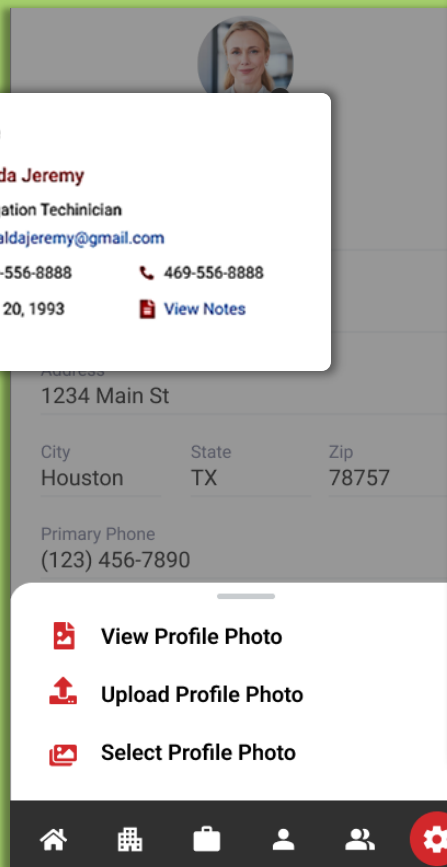
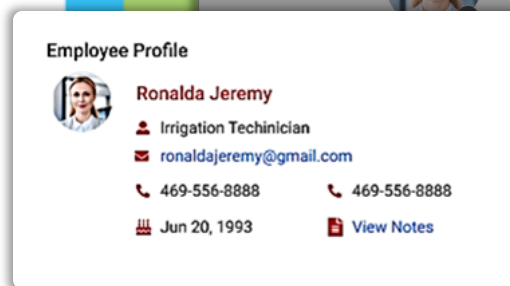
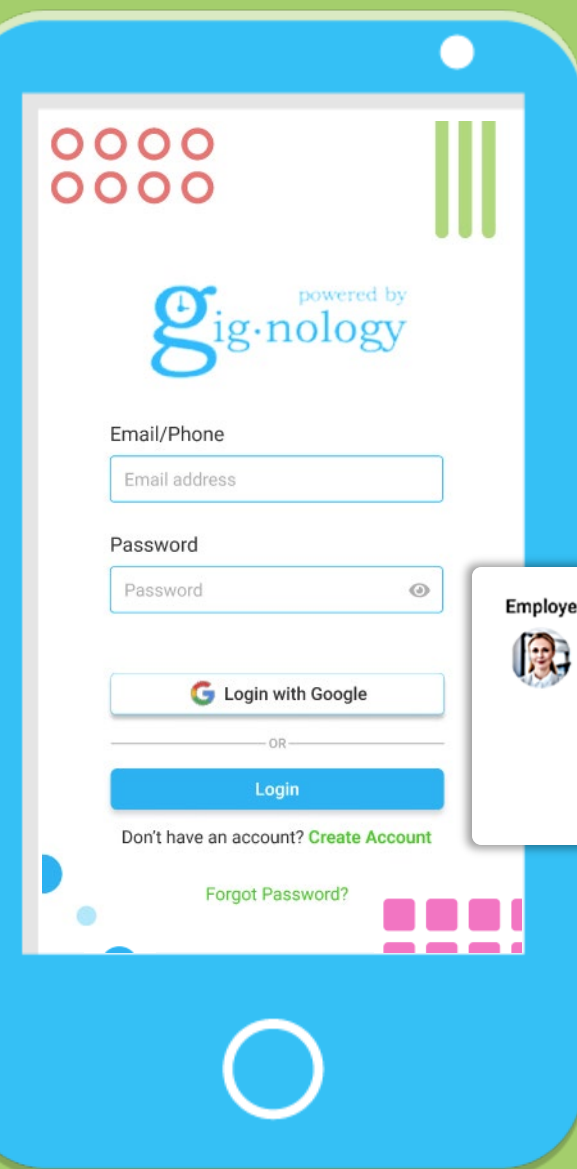

Hand-Held Management for All Users

gig•nology puts the power of decision making and workflow management in your pocket.

Our mobile interface was designed to focus on the most important tasks and then simplifying the tasks managed on the device.

- Create and manage staff shifts and event schedules
- Make roster moves seamlessly
- Build Staff Schedules
- Make critical notes on-the-fly
- View employee timeclock data and set geofencing

Employee Profile



Chad Glover

Admin

czg0060@auburn.edu

3346953043

Jul 20, 1993

--

[View Notes](#)

TIME IN

TIME OUT

CLOCK IN

CLOCK OUT

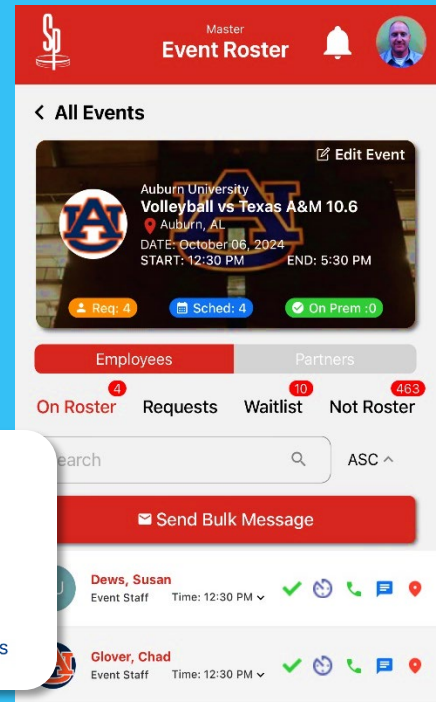

Waitlist feature allows you to backfill shortages

Quick searches enable quick contact to replacements

1 Message 2 Recipients

Select a Message

Mobile Push Notifications

Subject

Shift Reminder

System ☐ Text ☒ Email ☒

Message

B I U S E L A R

Hey Team:
Reminder to arrive one hour early due to construction and traffic delays.

On Roster⁹ Requests⁴⁰ Waitlist^{1k} Not Roster

Search

ASC ^

[Send Bulk Message](#)

W

Allen, West

[Clock In](#) [Clock Out](#) [Message](#) [Location](#)

F

Alonzo, Felix

[Clock In](#) [Clock Out](#) [Message](#) [Location](#)

AA

Baker, Asia

[Clock In](#) [Clock Out](#) [Message](#) [Location](#)

Advanced Reporting

gig•nology makes decision making easy and in real time with snapshots built into our user panels, going beyond traditional spreadsheet exports and giving users quick snapshot views of success metrics during workflows and hiring cycles.

The system also offers real-time analytics and more complex reports, while enabling users to create its unique data metrics, KPI's, and other reporting into a friendly reporting dashboard.

Capture KPI's and Success

- Real Time Data Tickers
- Time-to-Fill Metrics
- Shift Attendance Reports
- Job Board & Ad Success Rates
- User Stats and History
- Timesheet & Payroll Data

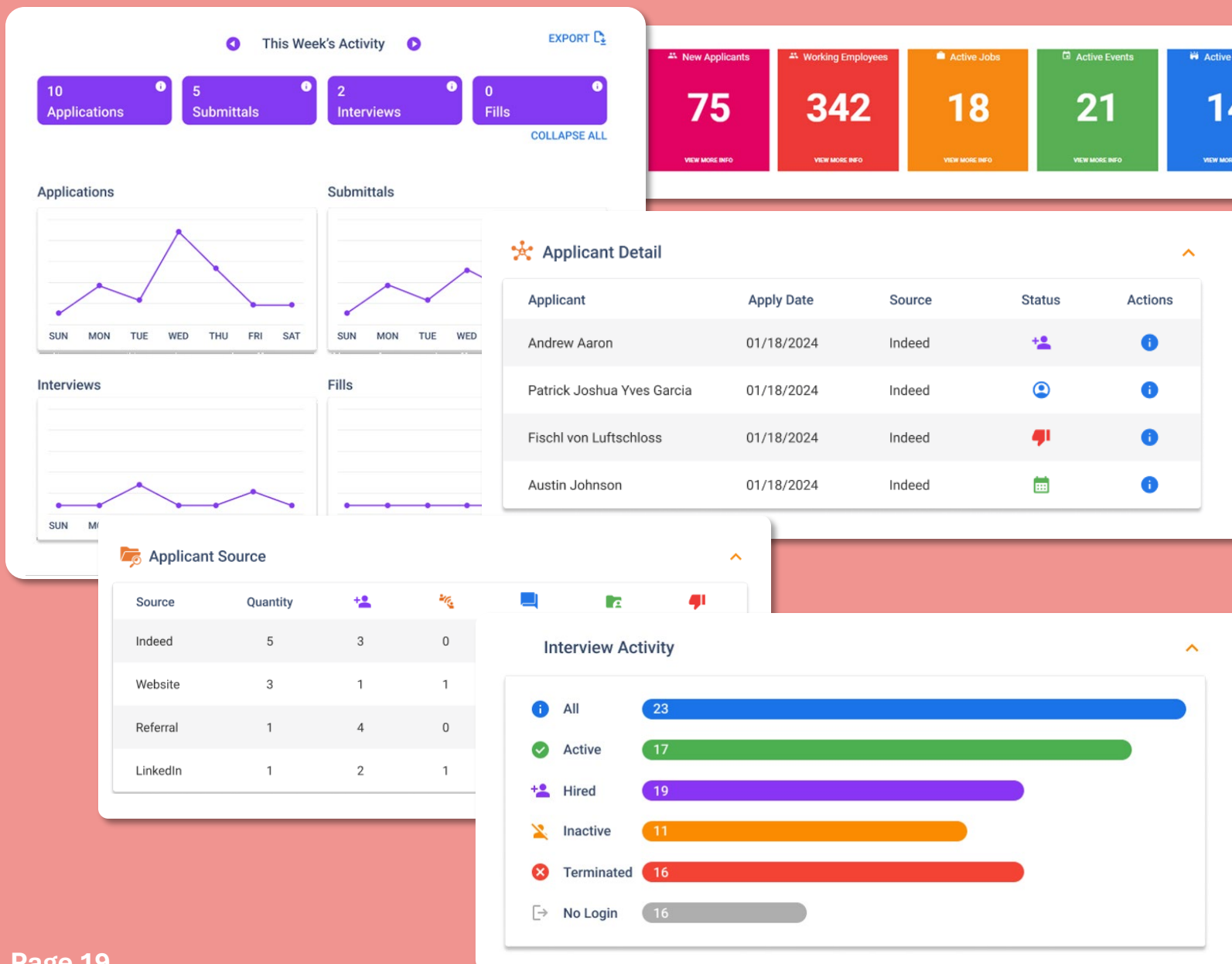

Community Integrations

gig•nology allows for a universe of connectivity with other systems to maximize workflow interactions within one platform.

Because there is no “one-size-fits-all” solution for every organization, gig•nology works with users to integrate their most-used Job Boards or social media platforms, HRIS systems, background check services, or other tools and existing investments.

JOB BOARDS



COMMUNITY INTEGRATION



BACKGROUND CHECKS



PAYCARDS



HRIS SOFTWARE



Benefits & ROI

Recruitment Savings

- Save hours searching resumes and matching to jobs
- Reduce time spent in long interviews with AI Recruiter
- Grow a living database that reduces dependence on expensive job boards
- Maximize existing job ad investments with faster hiring workflows



Reduce Technology Spending

gig•nology offers an “all-in-one” environment incorporates investments typically priced separately

- ✓ Applicant Tracking System
- ✓ Customer Relationship Software
- ✓ Bulk Email and SMS Technologies
- ✓ Employee Scheduling Software
- ✓ Onboarding Utilities
- ✓ Background services
- ✓ AI Supplemental Apps
- ✓ Timeclock Software

Performance Improvement

- Track team participation & identify process soft spots
- Create tasks and hand-offs that reduce time-to-hire
- Facilitate better decision making with reporting and real-time numbers

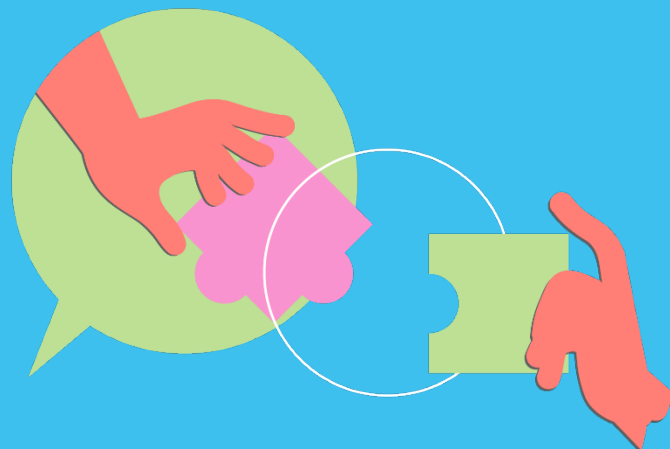

Applicant
Tracking

Mobile
Timeclock



For more information visit us at:
gig.nology.ai

Onboarding
& HRIS
Integration

AI Recruitment &
Workflow
Management